

JANUARY 17, 2010

WELCOME TO
MOUNTAIN LAKE INDEPENDENT
BAPTIST CHURCH



We extend a warm welcome to all our visitors today! If you have small children, we invite you to take advantage of our pleasant nursery & children's ministries. We want to help you in your walk with the Lord. If there is anything we can do for you, please let us know.

SUNDAY SCHOOL 9:45 a.m.

Sunday School is an important part of our church's Bible teaching ministry. Bring your Bible and a friend to Sunday School next week!

MORNING PREACHING SERVICE 10:45 a.m.

KING'S KIDS
DOWNSTAIRS IN THE KING'S KIDS CASTLE

A Family Bible Message By
DR. FRED SCHINDLER
 CDs of Sunday messages are available after each service.



CHERRY HILL NURSING HOME 1:30 p.m.

MEN'S SESSION IN FELLOWSHIP HALL 5:30 p.m.

LADIES' SESSION IN AUDITORIUM 5:30 p.m.

EVENING PREACHING SERVICE 7:00 p.m.

TESTIMONIES, SINGING



Our One-day Family Congefence
 Concludes This Evening With A
 Family Bible Message By:

DR. FRED SCHINDLER

THIS WEEK AT MTN. LAKE INDEPENDENT BAPTIST CHURCH

WEDNESDAY
MORNING 10:00 A.M.

LADIES "SUNSHINE"
VISITATION

EVENING 7:00 P.M.
TEENS ALIVE

EVENING 7:00 P.M.
MIDWEEK PRAYER
& PREACHING

We continue our Bible Study
Series on the book of
ZECHARIAH entitled:
THE EPHAH OF ISRAEL
Zechariah 5:5-11

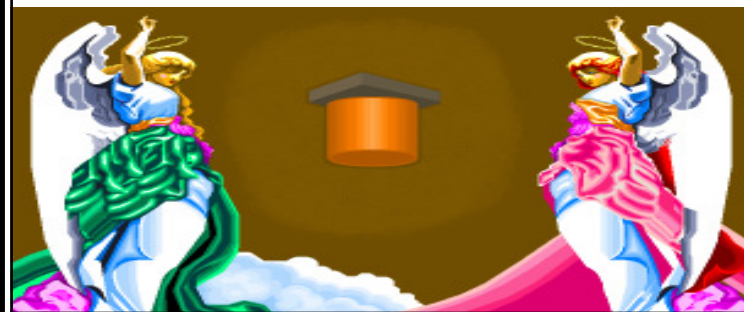

SATURDAY

EVENING 10:00 P.M.
PRAYER MEETING
WITH PASTOR

LAST WEEK'S REPORT

Sunday School.....101 Evening Service..... 57
 Morning Service.....134 Wednesday Service..... 53
 Last Week's General Offering.....\$4,306.17
 Last Week's Faith Missions Giving \$1,114.50
 Weekly Faith Promise Commitments (2009-2010).....\$2,200.90

RADIO FUND NEED \$5,000.00

RADIO FUND GIVEN TO DATE \$1,807.00

NURSERY SCHEDULE

Jan. 17	Sunday	a.m.	Jan Morgan, Mildred Harvey
		p.m.	Sue Teagarden, Debbie Coddington
Jan. 20	Wed.		Robin Bonner
Jan. 24	Sunday	a.m.	Casey Paugh, Carolyn Davis
		p.m.	Connie Wagner, Carol Brant
Jan. 27	Wed.		Joy Wagner
Jan. 31	Sunday	a.m.	Denise and Cierra Rowan
		p.m.	Jodie Thomas, Paula Browning
Feb. 3	Wed.		Jackie Hinebaugh
Feb. 7	Sunday	a.m.	Tammy Burdock, Heidi Bittenger
		p.m.	Brenda Maffett, Kelly Maffett
Feb. 10	Wed.		Becky Heath



Katherine Banner 1-18
Andy & Vickie Clemons Anniversary 1-18
Edd Davis 1-20
Victor Dilgard 1-20

COMING EVENTS

Jan.31- Feb 3	"FINGERPRINTS" MINISTRY
Feb. 6	MEN'S PRAYER BREAKFAST
Feb. 9	MEN'S TRIP TO OUTDOOR SHOW - Harrisburg, PA
Feb. 12	COUPLE'S VALENTINE BANQUET - Hen House
Feb. 13	LADIES' PRAYER BREAKFAST
Feb. 14	"LOVE THE BRETHREN" SUNDAY
Mar. 6	WILD GAME DINNER - Dr. Bill Behrens
Mar. 7	"10 COMMANDMENTS" MONTH KICKOFF
Mar. 13-20	MISSION TRIP TO PUERTO RICO
Mar. 28	KICK OFF TRACT MONTH
April 4-7	SPRING REVIVAL - Dr. Bill Behrens
May 2	TRACT MONTH FINALE
May 6-8	MEN'S MTN. GET-A-WAY
May 9	MOTHER'S DAY SERVICE
May 19-23	ANNUAL MISSIONS CONFERENCE - Dr. Pat Creed

"Looking Unto Jesus . . ."

**MOUNTAIN LAKE INDEPENDENT
BAPTIST CHURCH**

1005 Broadford Road, Oakland, MD 21550

Dr. Dennis Leatherman, Pastor

MTN LAKE
INDEPENDENT
BAPTIST CHURCH

CHURCH SERVICES

Sunday School	9:45 a.m.
Sunday Morning Preaching	10:45 a.m.
Sunday Evening Preaching	7:00 p.m.
Wednesday Prayer & Preaching	...	7:00 p.m.

Phone: 301 334-3234
 E-Mail: mlibc@juno.com

Web Site: www.mlibc.org
 24 hrs. Christian Radio 88.7 FM

MISSIONARY DAILY PRAYER SCHEDULE!

SUNDAY

- 1.
2. Baptist International Missions Inc. - Missions Agency
3. John Baker Family - Missions Supply
4. Mike Bardon Family - Mormon Missions
5. Beacon of Truth Baptist Ministries - Tract Printing
6. Dr. Ron Bragg Family - B.I.M.I. Director, Africa
7. Jacques Brind'Amour Family - Quebec
8. Daniel Canavan Family - Ireland
9. Christian Law Association - Legal

MONDAY

10. Brian Collins Family - Singapore
11. Scott Cornoyer - Church Planting, Maryland
12. Chris Corrigan Family- Church Planting, Maryland
13. Dr. Pat Creed Family- B.I.M.I. Director, Caribbean
14. Dan DeLong Family - Australia
15. Samuel Eastep Family - Mexico City
16. Faith Baptist School of Theology - Preacher Training
17. Fellowship Tract League - Gospel Tract Printing
18. Ken Fielder Family - FirstBible International

TUESDAY

19. Graham Forbes Family - Scotland
20. Dr. Gary Forney Family - Points North Baptist Mission
21. Byron Foxx Family - Bible Truth Music
22. Fundamental Broadcasting Network - Radio/Shortwave
23. Dr. Anthony Fusco Family- Troubled Girls Homes
24. Mark Gage Family - CLAIM
25. Dr. James Gardner - Amazing Grace Missions
26. Daniel Garlick Family - La Espada
27. Matt Goins Family - Honduras
28. Allen Hamilton Family - Puerto Rico

WEDNESDAY

29. Justin Hayes Family - Ireland
30. Tony Hess Family - Ukraine
31. Lewis Howell Family - New Zealand
32. James Huckabee Family - Uganda
33. Robert Huffman Family - France
34. Dr. Dan Hummel - Beacon of Truth Baptist Ministries
35. Tim Ingram Family - Brazil
36. Fredrick Kearney Family - Ghana, Africa
37. Paul Lint Family - Church Planting

THURSDAY

38. Sean Lunday Family - Brazil
39. Gary May Family - Indians, South Dakota
40. Neighborhood Bible Time - Youth
41. Ed O'Brien Family - Spanish Church Planting
42. Joe Passaro Family - Military, Germany
43. Chip Paugh Family - Beacon of Truth Baptist Ministries
44. Jeremy Pittman Family - Uganda
45. Dr. Jerry Reece Family - Caribbean
46. Jason Ritchie Family - Mongolia

FRIDAY

47. Dave Robinson Family - FBN
48. Dr. Jimmy Rose Family - B.I.M.I. Brazil Director
49. Dr. Fred Schindler Family- First Bible International
50. Michael Schrimshire Family - Great Britain
51. Jim Shelton Family - Puerto Rico
52. Shepherd's Home - Wisconsin
53. Dr. Clayton Shumpert Family - C.L.A.I.M.
54. Barney Schwanke Family - Church Planting, VA
55. Sword of the Lord - Literature/Evangelism

SATURDAY

56. Dwight Talbot Family - Norway
57. Robert Vance Family - Missions Supply
58. Jerry Vogel Family - Missionary Helps
59. Chris War Family - Military Church Planting
60. Ray Weekly Family - Kenya, Africa
61. Shannon Whitaker Family - Canary Islands
62. Duey Whitfield Family - Spanish America
63. Ray Witmer Family - Prison Ministry
64. Jeff Williams Family - New Zealand

JANUARY'S MEMORY VERSE

*For every one that
asketh receiveth;
and he that seeketh
findeth; and to him
that knocketh it
shall be opened.*

Luke 11:10

JAN. 18 - 24 BIBLE READING SCHEDULE

JAN. 18 ☐ **GENESIS 45-47**

JAN. 19 ☐ **GENESIS 48-50**

JAN. 20 ☐ **EXODUS 1-3**

JAN. 21 ☐ **EXODUS 4-6**

JAN. 22 ☐ **EXODUS 7-9**

JAN. 23 ☐ **EXODUS 10-12**

JAN. 24 ☐ **EXODUS 13-15**

BIBLE STUDY QUESTIONS:

*AS YOU MEDITATE ON THESE
PASSAGES OF SCRIPTURE, ASK, "IS THERE:"*

- *A SIN I SHOULD AVOID?*
- *A PROMISE I CAN CLAIM?*
- *A COMMAND TO OBEY?*
- *A BLESSING I CAN ENJOY?*
- *A FAILURE FROM WHICH I CAN LEARN?*
- *A VICTORY FOR ME TO WIN?*
- *A THOUGHT ABOUT GOD, THE LORD
JESUS, THE HOLY SPIRIT, SATAN, MAN?*
- *A TRUTH IN THIS PASSAGE THAT HAS
GREATLY AFFECTED ME?*

FINGERPRINTS MINISTRY

Jan. 31- Feb. 3

*A world-wide missions ministry
we can all get our "fingerprints" on!!*



SWORD OF THE LORD NATIONAL CONFERENCE

July 26-30

GARRETT COUNTY'S ORIGINAL SPORTSMAN'S WILD GAME DINNER

March 6, 5:00 p.m

BRING YOUR FAVORITE WILD GAME DISH!

GREAT DOOR PRIZES

FEATURED SPEAKER:

DR. BILL BEHRENS

Marine, Vietnam Veteran,
Hunter, Dynamic speaker!

PLEASANT VALLEY COMMUNITY CENTER

975 JONI MILLER ROAD, OAKLAND, MD

301-334-3234

www.mlibc.org

Sponsored by MTN. LAKE INDEPENDENT BAPTIST CHURCH

LOVE THE BRETHREN SUNDAY

FEBRUARY 14



Plan now to be a part of our mission trip to

PUERTO RICO

March 13-20, 2010

See Brother Jerry Vogel for information

SPORTSMEN'S OUTDOOR SHOW



February 9, 2010

OUTBACK
STEAKHOUSE®

MTN. LAKE BIBLE INSTITUTE

Spring Semester Classes

BIBLE SURVEY, II - Mondays 6:30 p.m.

A survey of the O.T. books, Judges - 2 Chronicles by Dr. Heatwole

BIBLE DOCTRINES, II - Mondays 6:30 p.m.

A study of the doctrine of God by Pastor Leatherman.

**TAKE ADVANTAGE OF THIS
OPPORTUNITY TO GROW IN THE
GRACE AND KNOWLEDGE OF THE LORD!**



*When's the last time
you enjoyed a night out
with your sweetie???*



COUPLES' BANQUET

Friday 12 - February - 2010 @ 7:30 p.m.

Hen House in Frostburg - Order off of menu



OPPORTUNITY

Never before in the history of the world, has a church our size, located in a rural setting as we are, been able to have such a world-wide influence for the Gospel as we do in this day and age.

God, in His graciousness, has given our church an unexpected, yet outstanding opportunity to purchase a full service radio license.

The initial cost for this endeavor is \$5,000.00 to purchase the license. This is the beginning of a number of future investments, so we are taking this project on one step at a time.

Fifty people giving a gift of only \$100.00 each would easily meet this need without any one individual having to invest an inordinate amount of money. Though, if God impresses someone to invest a larger amount, that would certainly enable us to begin laying the financial foundation for the future needs of this radio outreach ministry.

IMMEDIATE NEED: \$5,000.⁰⁰

GIVEN TO DATE: \$1,807.⁰⁰

